VISIT…

LANZAROTE Caliente.COM

I GOT THE FEELIN'

Words and Music by
JAMES BROWN

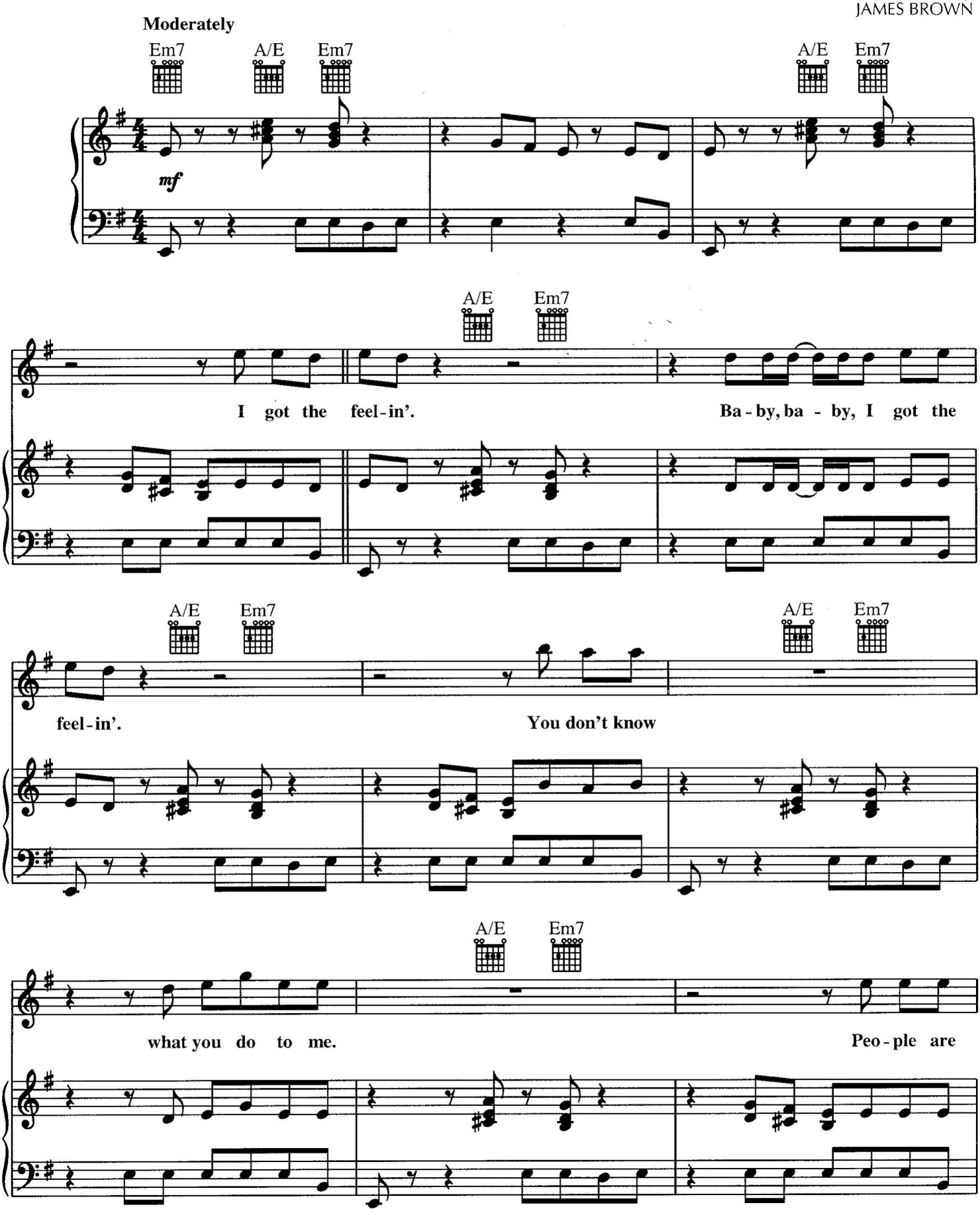

Copyright © 1968 by Fort Knox Music Inc. and Trio Music Co., Inc.
International Copyright Secured All Rights Reserved Used by Permission

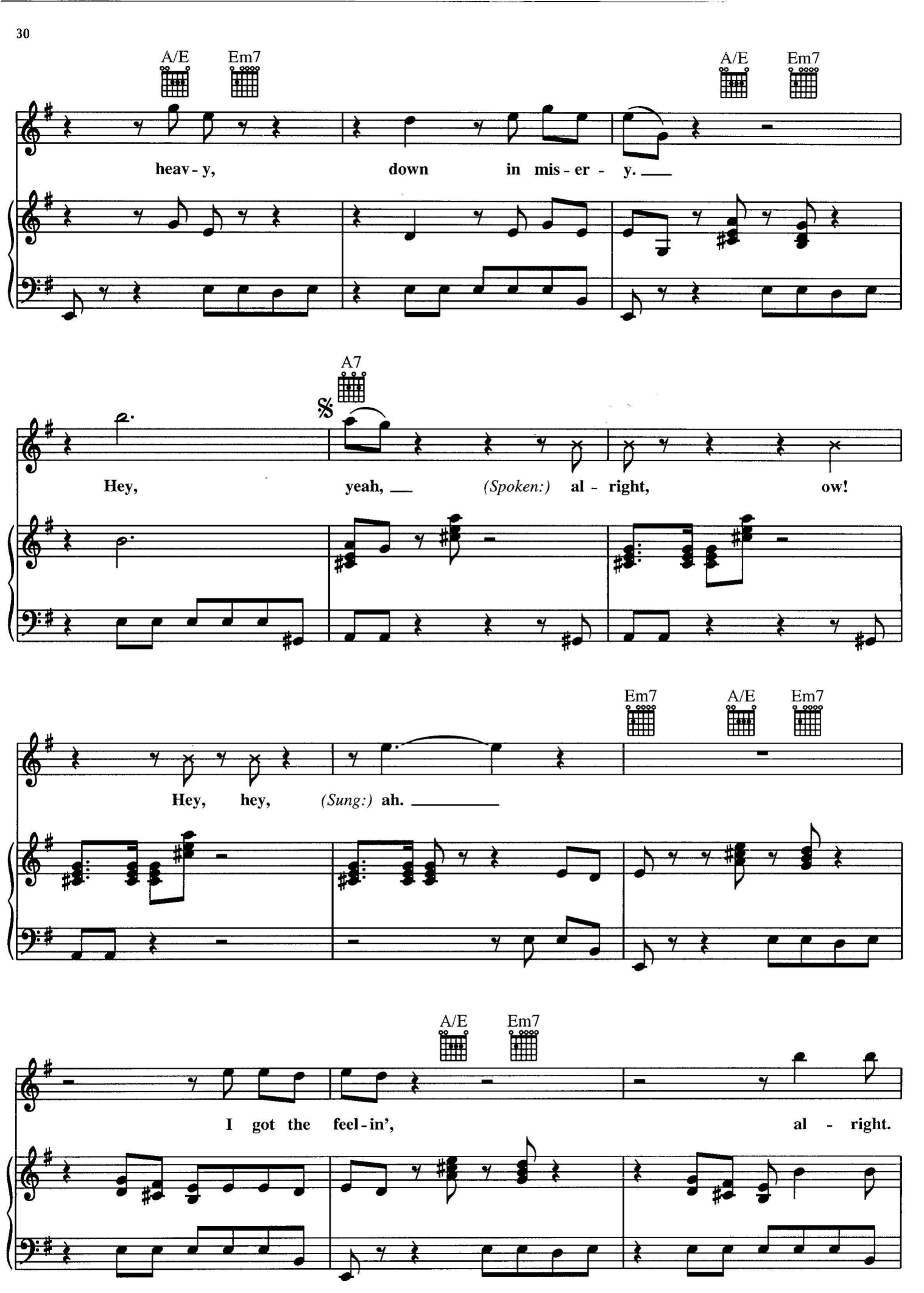
A/E
Em7
A/E
Em7
heav - y, down in mis - er - y.
A7
Hey, yeah, (Spoken:) al - right, ow!
Em7
A/E
Em7
Hey, hey, (Sung:) ah.
A/E
Em7
I got the feel - in', al - right.

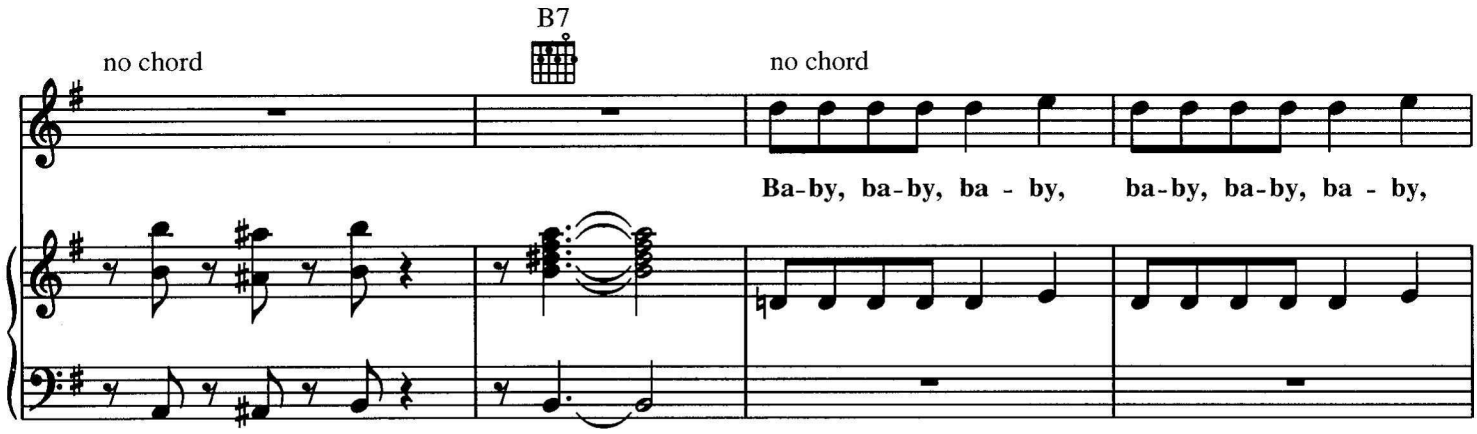
no chord
B7
no chord
Ba-by, ba-by, ba - by, ba-by, ba-by, ba - by,

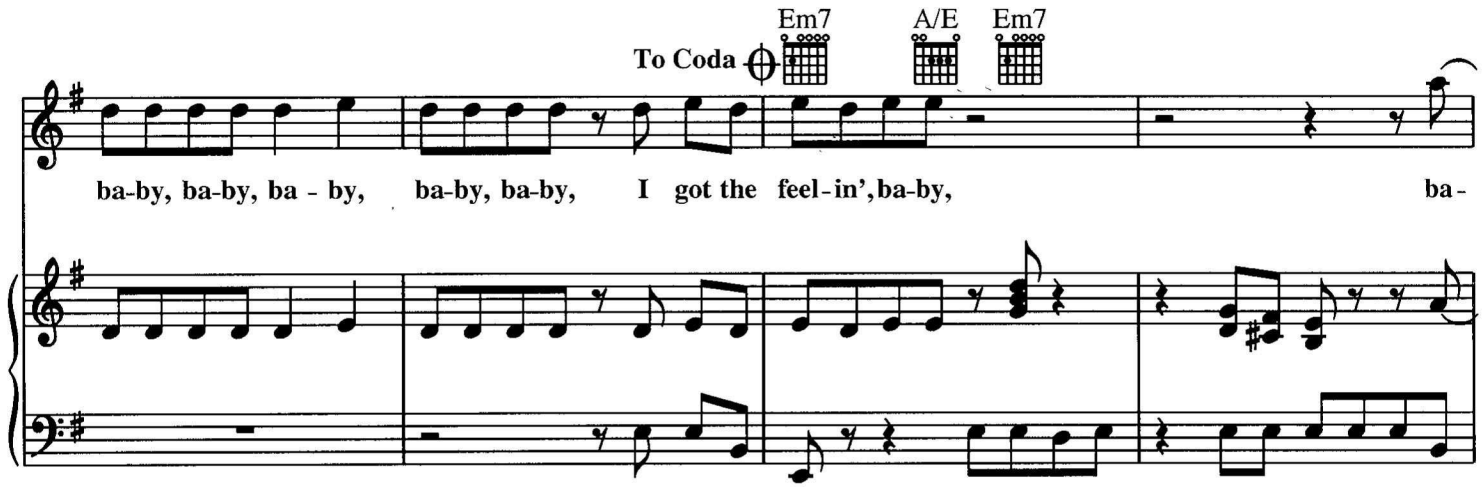
To Coda
Em7
A/E
Em7
ba-by, ba-by, ba - by, ba-by, ba-by, I got the feel-in', ba-by, ba-

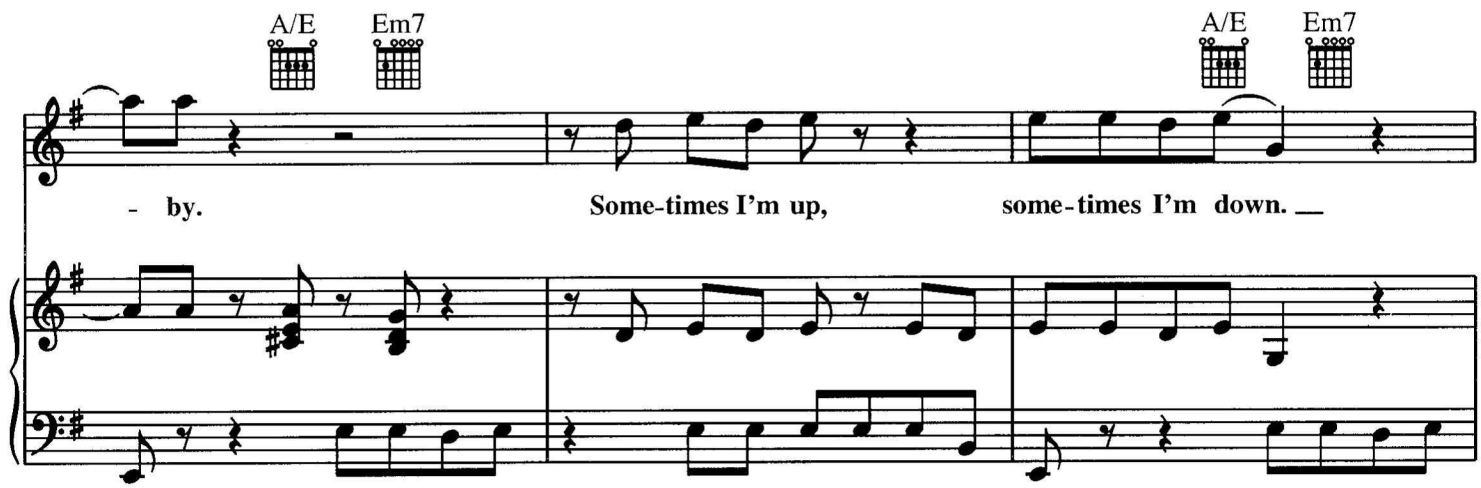
A/E
Em7
A/E
Em7
- by. Some-times I'm up, some-times I'm down.

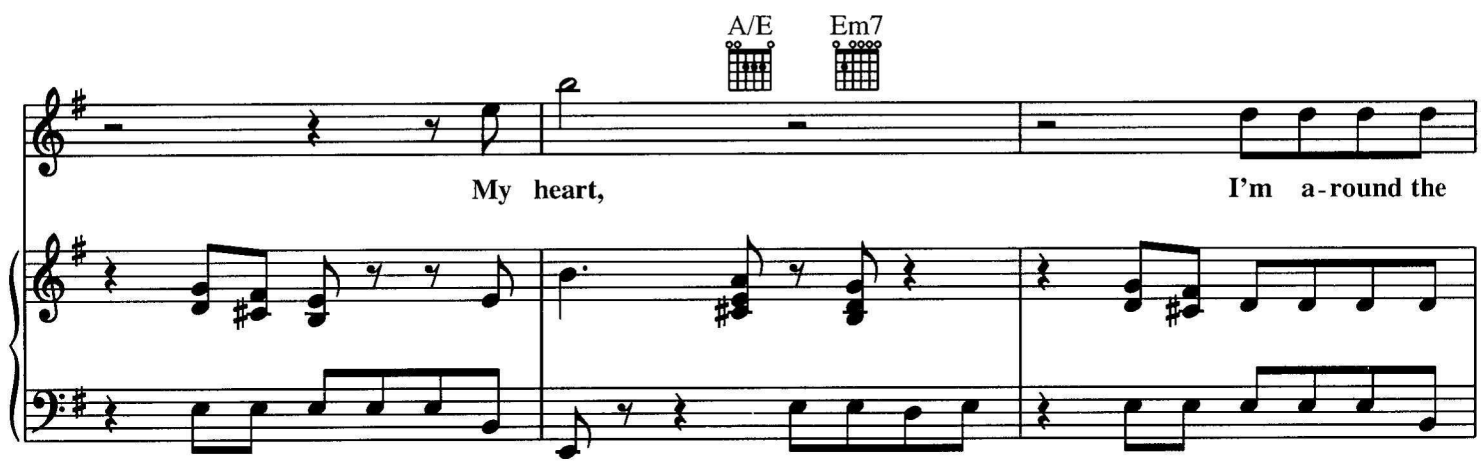
A/E
Em7
My heart, I'm a-round the

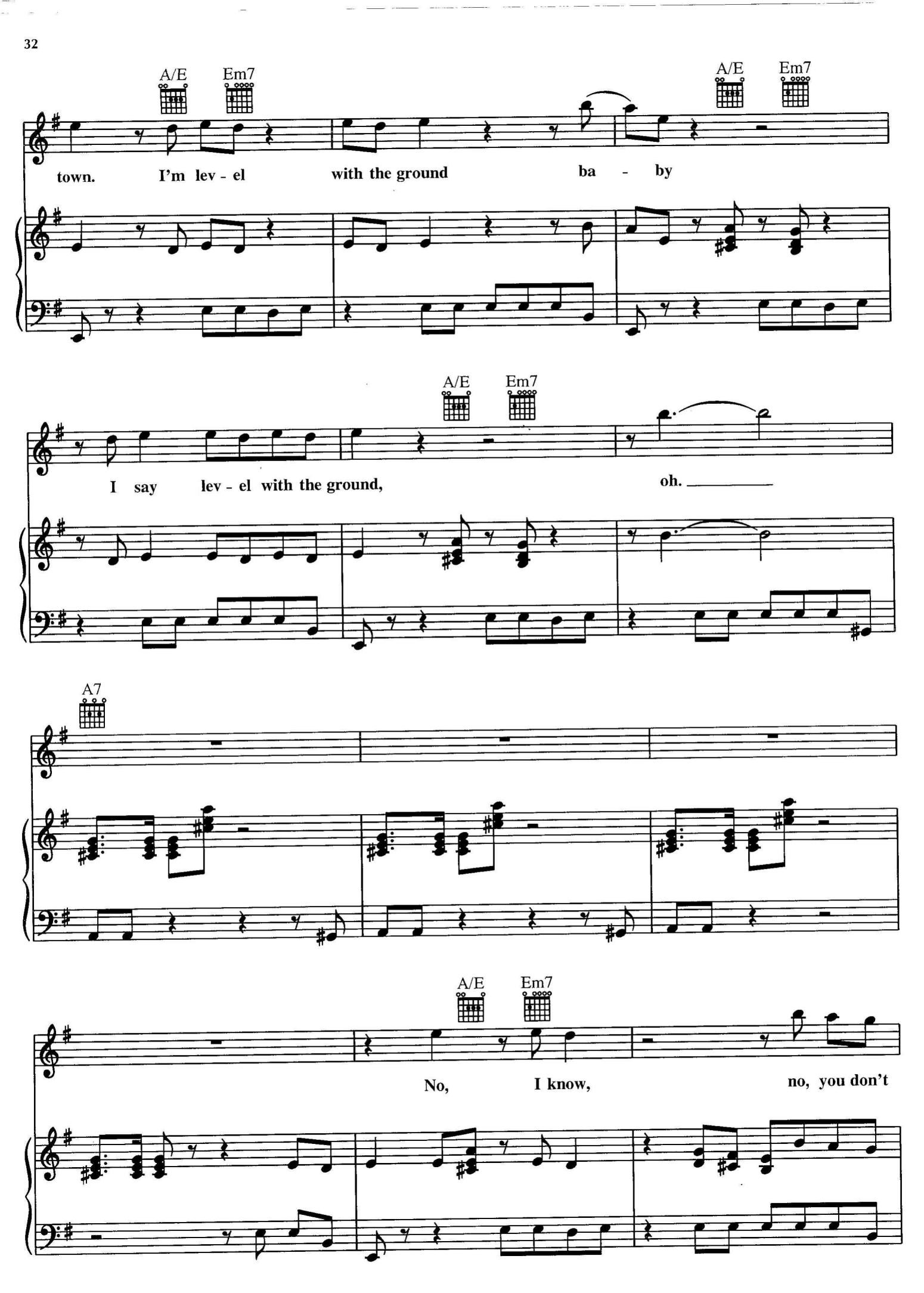
A/E
Em7
town. I'm lev - el with the ground ba - by
A/E
Em7
I say lev - el with the ground, oh.
A7
A/E
Em7
No, I know, no, you don't

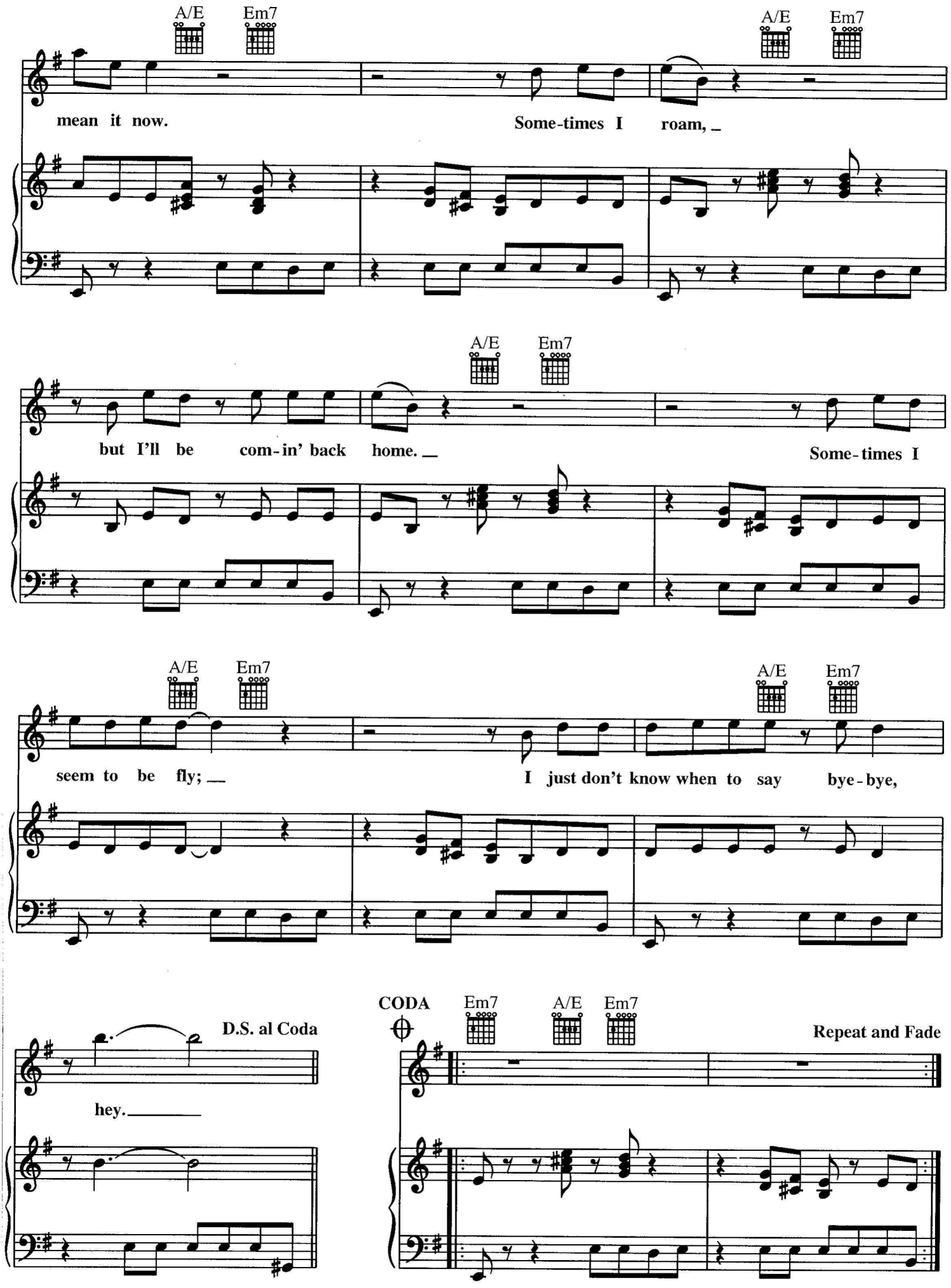
A/E
Em7
mean it now.
Some-times I roam,
but I'll be com-in' back home.
Some-times I
seem to be fly;
I just don't know when to say bye-bye,
D.S. al Coda
hey.
CODA
Repeat and Fade